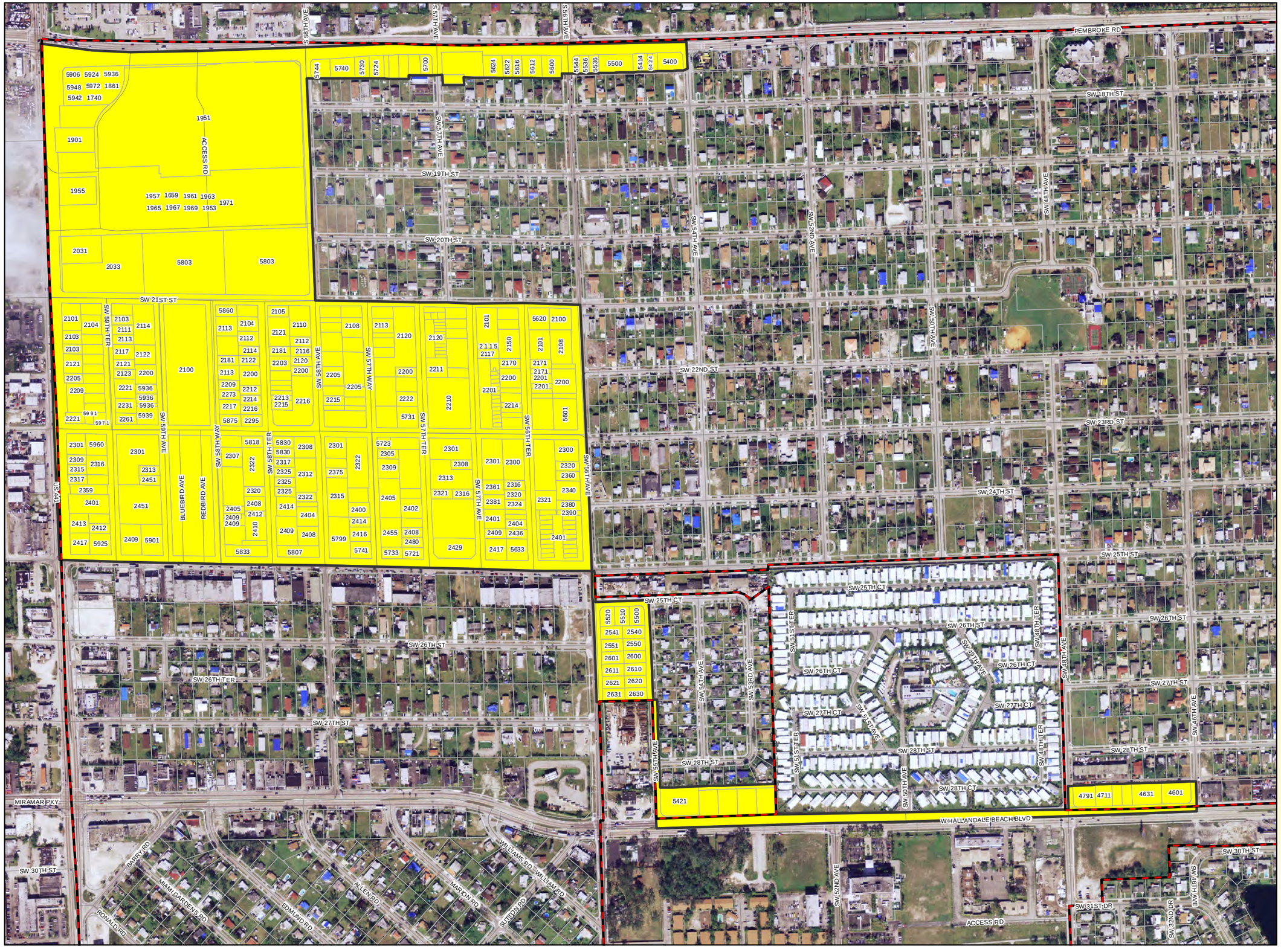

City of West Park Enterprise Area

Legend

- West Park City Boundary
- West Park Streets
- Enterprise Area

Enterprise Zone Total Area = .22 Sq Miles

0 400 800 Feet

Map : WP11-01

Date : 1-26-2011

Calvin, Giordano & Associates, Inc.
EXCEPTIONAL SOLUTIONS

GIS Produced and maintained by the CGA Geographic Information Systems Services